

Patient report

Bio-Rad DATE: 10/30/2019
D-10 TIME: 01:26 PM
S/N: #DJ4I016123 Software version: 4.30-2
Sample ID: 10061019
Injection date 10/30/2019 12:59 PM
Injection #: 32 Method: HbA1c
Rack #: --- Rack position: 4

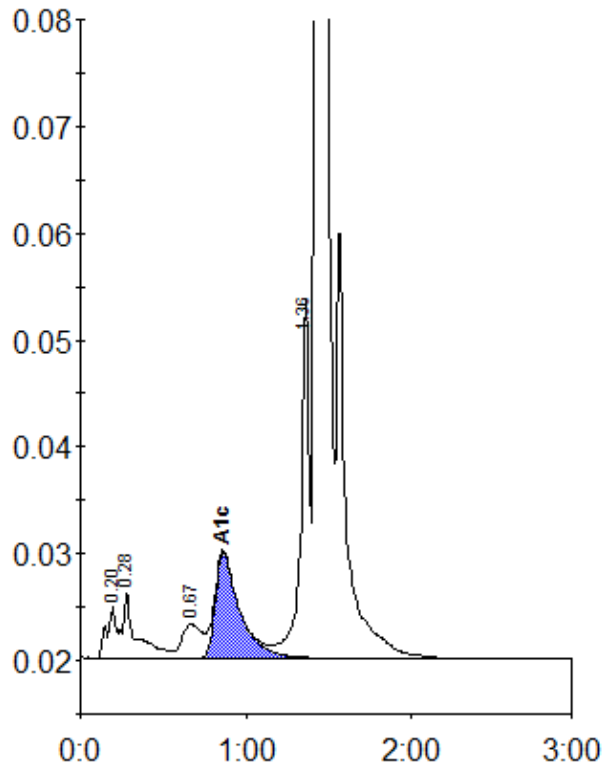

Peak table - ID: 10061019

Peak	R.time	Height	Area	Area %
A1a	0.20	4950	22902	1.0
A1b	0.28	6220	32743	1.5
LA1c/CHb-1	0.67	3202	26772	1.2
A1c	0.86	9926	102347	6.4
P3	1.36	33631	119264	5.3
A0	1.43	642146	1949257	86.5
Total Area:			2253284	

Concentration:	%
A1c	6.4